

PLAN SHOWING THE PROPOSED CONSTRUCTION OF THE RESIDENTIAL BUILDING IN PLOT No. 289 S.No.345 ASHTALAKSHMI NAGAR MADURA ALAPAKKAM VILLAGE SAIDAPET TALUK CHENGAI ANNA DISTRICT MADRAS

SCALE 1" = 8.0' (1:100)

Note: Layout Approved by MMDA PPD/LO No.31/88

REFERENCE

D. DOOR	3'0" X 7'0" (091 X 213)
DI. DOOR	2'6" X 7'0" (076 X 213)
W. WINDOW	5'0" X 4'6" (153 X 137)
WI WINDOW	3'0" X 4'6" (091 X 137)
V. VENTILATER	3'0" X 2'0" (091 X 061)

AREA

PROPOSED PLINTH AREA 576 sft (53.51 sqm)
SITE EXTENT 1424 sft (132.29 sqm)

COLOUR INDEX

PROPOSED WORK	[Symbol]
BOUNDARY	[Symbol]
ROAD	[Symbol]

B. Malarmathy
(Mrs. B. Malarmathy)
OWNER

P.C. GOWRI SHANKAR, B.E.,
Civil Engineer.
Class: T, Licensed Surveyor No: 239
Corporation of Madras
Off: 15/1, Govindan Road,
(Near Srinivas Temple)
West Mambalam, CHENNAI
ENGINEER

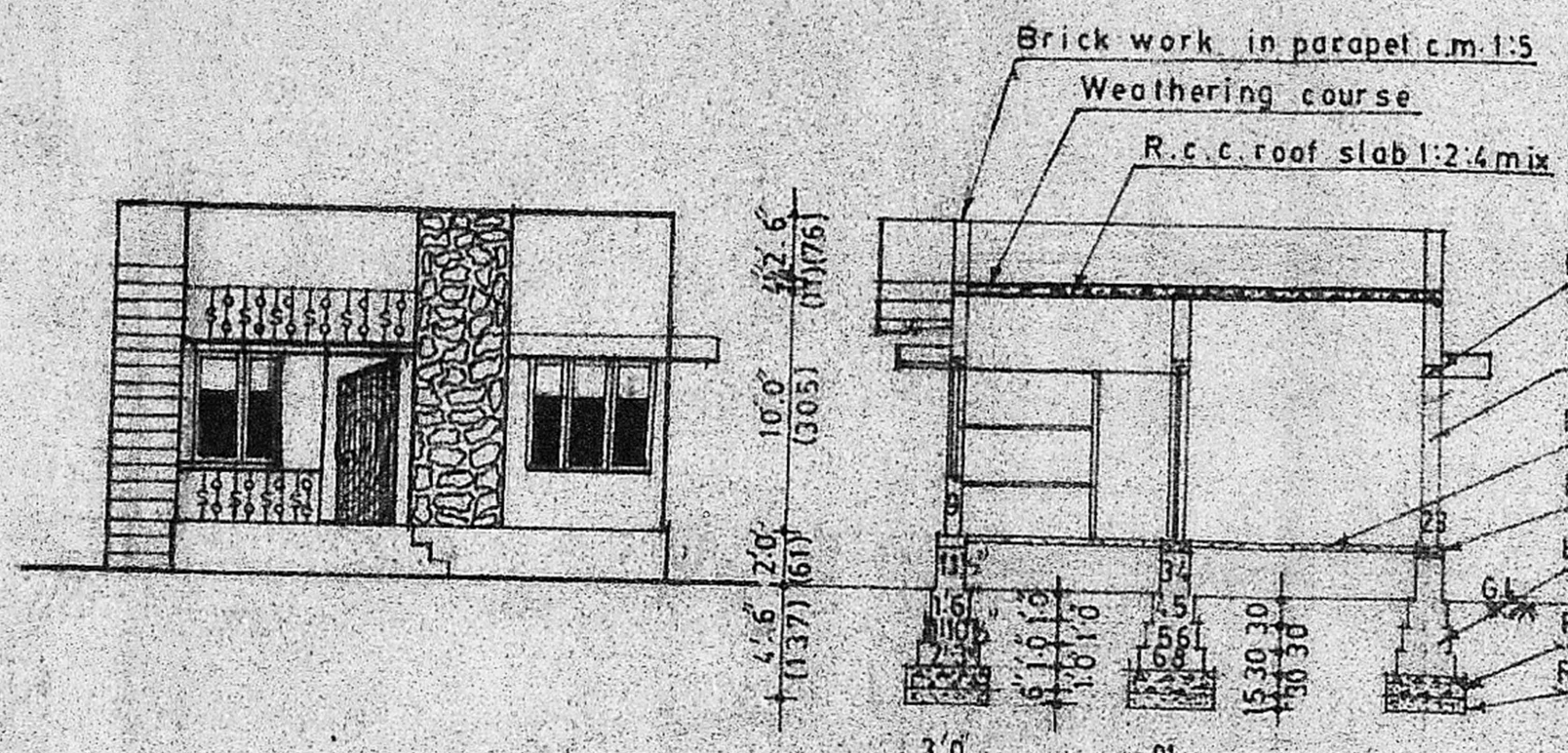

ELEVATION

SECTION ON A-B

Planning Permit No. A/105/791
APPROVED
SUBJECT TO THE CONDITIONS IN THIS OFFICE LETTER.
No. A3/22110/90 Date 5.9.91
FOR MEMBER SECRETARY
MADRAS METROPOLITAN
DEVELOPMENT AUTHORITY
MADRAS

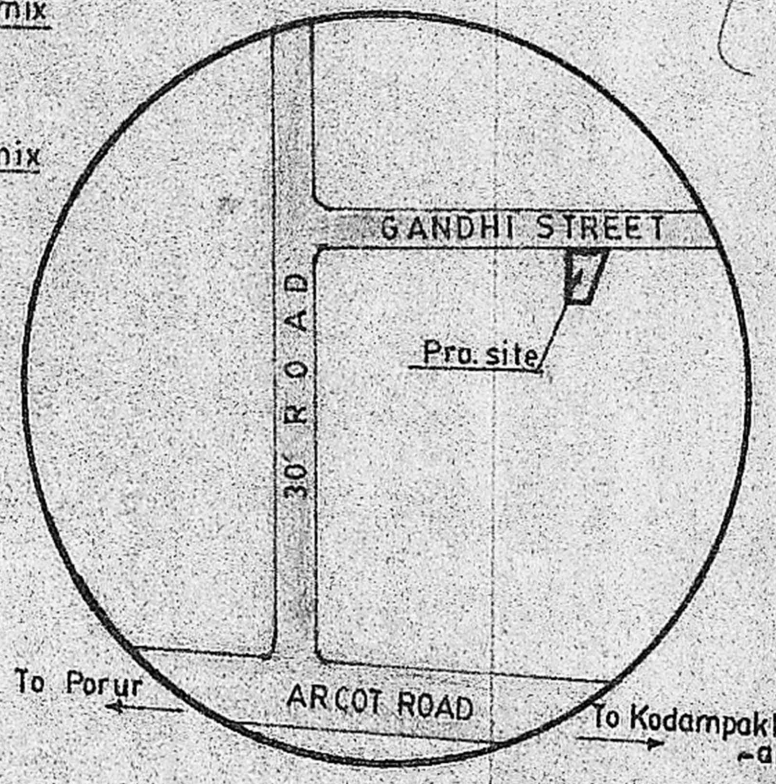

KEY PLAN (NOT TO SCALE)

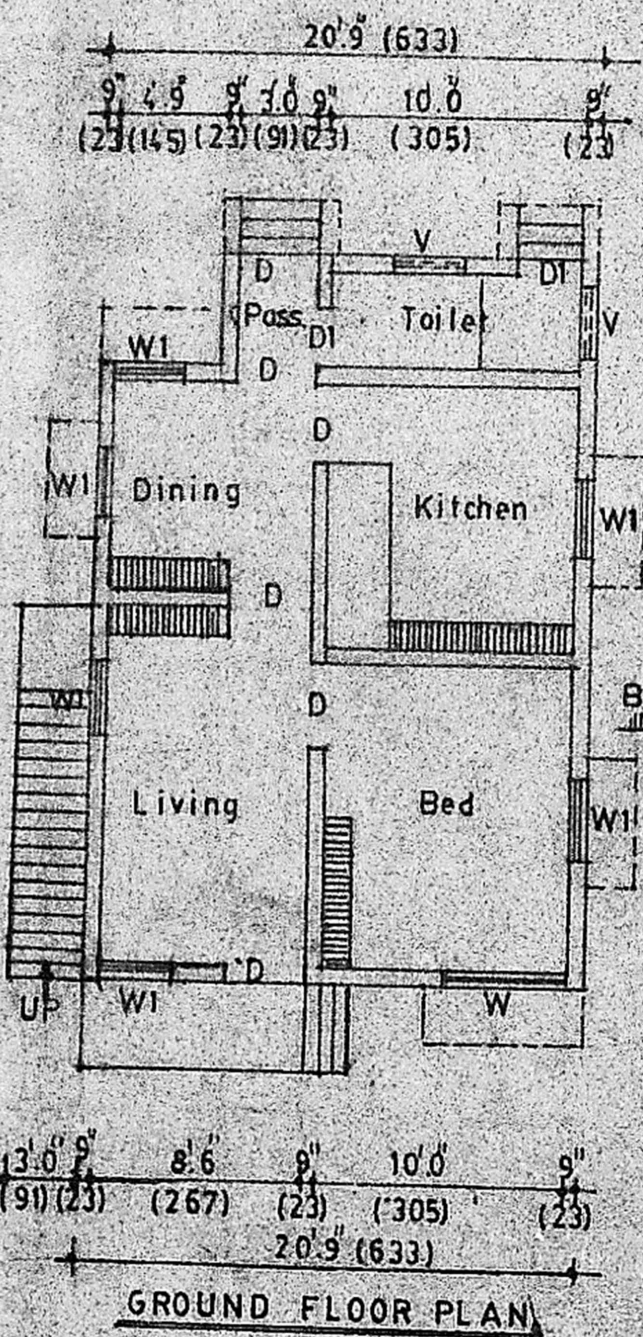

GROUND FLOOR PLAN

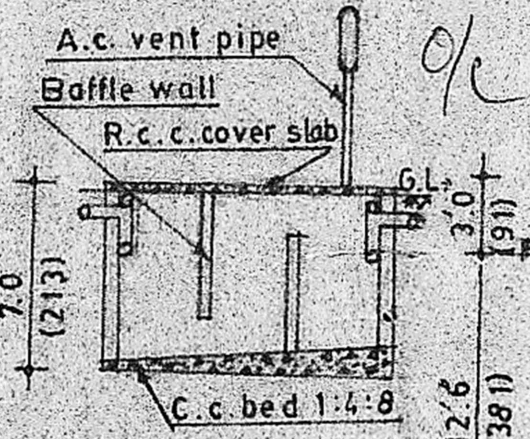

SECTION 'X-Y'

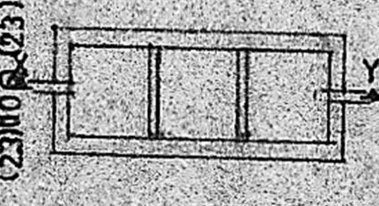

PLAN OF SEPTICTANK

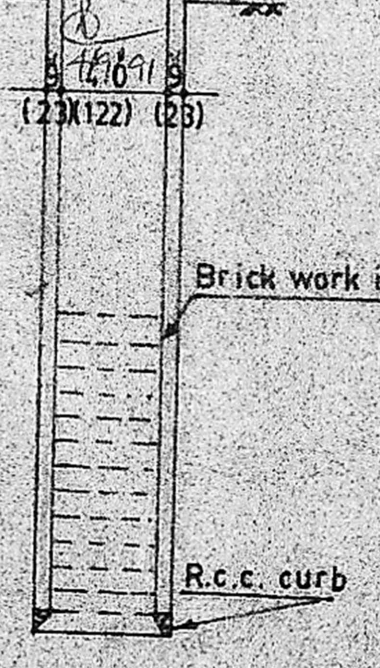

SECTION OF WELL

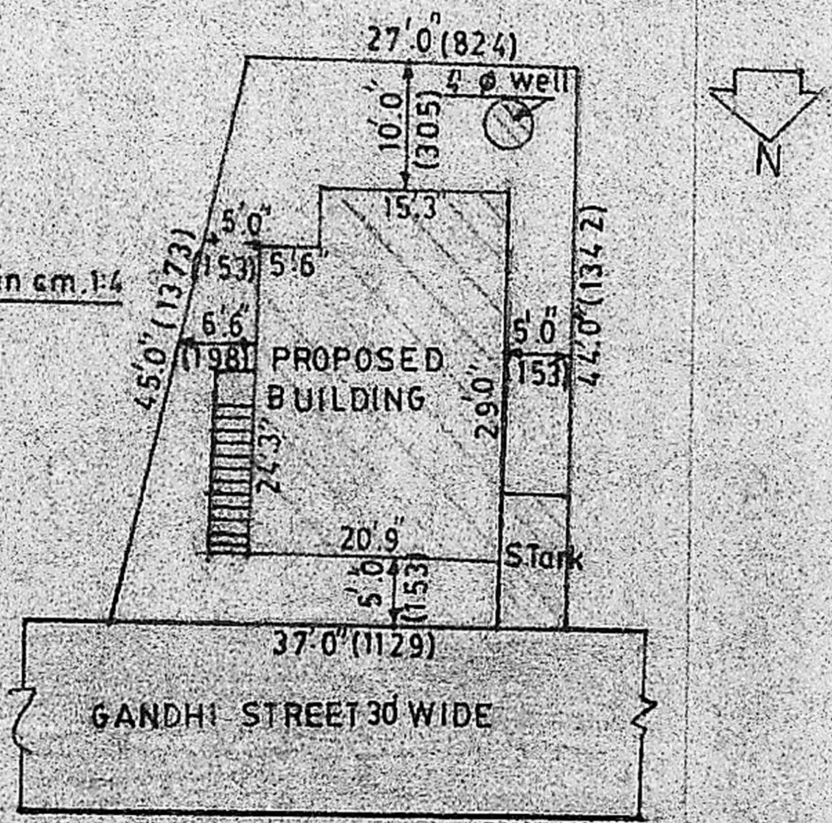

SITE PLAN SCALE 1" = 16.0' (1:200)